

2018-19 HANDBOOK

www.tabletennis365.com/harrogate
TTE Website: www.tabletennisengland.co.uk



CHARTERED ACCOUNTANTS

We offer a comprehensive range of services provided with an emphasis on quality.

Our services include:

Personal and business tax planning, accounts and tax return compilation, management accounts and general bookkeeping,
Business start-ups and assistance with business plans and cash flow forecasts, Payroll Bureau and VAT assistance

Contact Paul Stephenson, Patricia Durrant, Bryan Robinson or Tim Yates for a **FREE** initial consultation:

Tel. 01423 566086

Fax. 01423 520552

E-mail: enquiries@holeys.co.uk

Website: www.holeys.co.uk

15/17 North Park Road, Harrogate, North Yorkshire, HG1 5PD



CUSTOM TABLE TENNIS

www.customtabletennis.co.uk



For the full range of **Special offers** visit
www.customtabletennis.co.uk

FREE BAT MAKE UP FREE ADVICE SERVICE
CALLERS WELCOME BY APPOINTMENT ONLY

Tel: 01924 769 704

Custom Table Tennis
22 Lea View, Birstall, WF17 0BX

Email: sales@customtabletennis.co.uk



CLUB SECRETARIES CONTACT DETAILS

1. **Boston Spa Methodists TTC - 199 High Street, Boston Spa, Wetherby LS23 6AA**
Brian Kingman: briankingmanuk@gmail.com 01937 339097 (H)
2. **Burn Bridge TTC - Pannal Methodist Church Hall, Spring Lane, Burn Bridge, HG3 1NP**
Jim Walker: jameswalker87@aol.com 01423 879645 (H) 07968 793680 (M)
3. **Harrogate Grammar School - Arthurs Avenue, Harrogate, HG2 0DZ**
Roy Mackay: rhm@harrogategrammar.co.uk
07737 153202 (M) 01423 531127 (S)
4. **Harrogate Racquets Club - Firs Road, Off Leeds Road, Harrogate, HG2 8HA**
Sarah Jackson: sarah@harogateracquetsclub.co.uk
01423 540466 (H) 07815 193015 (M)
5. **Knaresborough Cricket Club - Club House, Aspin Lane, Knaresborough, HG5 8EP**
Charlie Weatherill: charlesweatherill@ntlworld.com 01423 867119 (H)
6. **North Stainley TTC – Village Hall, The Square, North Stainley, Ripon, HG4 3JT**
Barrie Cole: barriejohncole2256@gmail.com
01765 635044 (H) 07961 789134 (M)
7. **Oatlands TTC - Oatlands Mount Club, Coronation Grove, Hookstone Road, Harrogate, HG2 8BU**
Ken Hextall: kenhextall18@sky.com 01274 594696 (H) 07443 509518 (M)
8. **Ripley Star TTC - Ripley Star Club, Main Street, Ripley, HG3 3AX**
Graham Bowland: grahambowland11@gmail.com
01423 340107 (H) 07903 810132 (M)
9. **Ripon TT Club - Quarry Moor Activity Centre, Harrogate Road, Ripon, HG4 2SD**
Bill Stockill: billstockill@sky.com 07754 978096 (M)
10. **Spa TTC - Rossett Sports Centre, Green Lane, Harrogate, HG2 9JP**
Nidge O'Brien: nidge@rochvalleyhomes.co.uk
01423 340762 (H) 07802 655553 (M)
11. **St John Fisher High School - School Gymnasium, Hookstone Drive, Harrogate, HG2 8PT**
Max Mills: maxbmills@hotmail.com 01423 869289 (H) 07794 967257 (M)
12. **Wetherby Methodists- Methodist Centre, Bank Street, Wetherby, LS22 6NQ**
Eric Greenhalgh: greeniesev@yahoo.co.uk 01937 529253 (H) 07795 816579 (M)

FINAL LEAGUE TABLES 2017-2018

DIVISION 1 A	P	W	D	L	GF	GA	PA	Points
Ripley Star A *	21	19	0	2	540	224	0	38
Ripon A	21	19	0	2	548	170	0	38
Harrogate Racquets A	21	13	2	6	433	334	0	28
Ripley Star B	21	10	3	8	446	346	0	23
Ripley Star C	21	7	3	11	335	424	0	17
St John Fisher A	21	7	2	12	316	444	0	16

*Overall Winners – based on sets won between the two tied teams

DIVISION 1B	P	W	D	L	GF	GA	PA	Points
SPA A	21	14	1	6	473	290	0	29
Knaresborough CC A	21	9	2	10	320	456	0	20
Harrogate Racquets B	21	7	2	12	363	409	0	16
Wetherby Methodists A	21	6	2	13	310	449	0	14
Harrogate Racquets C	21	4	1	16	251	514	0	9
Burnbridge A	21	1	2	18	251	526	0	4

DIVISION 2	P	W	D	L	GF	GA	PA	Points
Harrogate Racquets D	20	15	1	4	464	287	0	464
SPA B	20	16	0	4	449	334	0	449
Ripon B	20	15	0	5	448	320	0	448
Knaresborough CC B	20	13	2	5	434	313	0	434
Harrogate Racquets G	20	12	1	7	393	385	0	393
Oatlands A	20	11	0	9	385	345	0	385
St John Fisher B	20	11	1	8	382	368	0	382
Markington A	20	6	0	14	358	418	0	358
Harrogate Racquets F	20	3	1	16	324	443	0	324
Harrogate Racquets E	20	4	0	16	296	438	0	296
Harrogate Grammar A	20	1	0	19	207	489	0	207

FINAL LEAGUE TABLES 2017-2018

DIVISION 3	P	W	D	L	GF	GA	PA	Points
Ripon C	20	18	1	1	440	250	0	440
Wetherby Methodists B	20	15	0	5	430	314	0	430
Burnbridge B	20	12	3	5	425	339	0	425
Boston Spa Methodists A	20	14	0	6	410	320	0	410
SPA C	20	14	1	5	397	319	0	397
Harrogate Grammar B	20	9	2	9	391	356	0	391
Knaresborough CC C	20	8	1	11	362	383	0	362
Markington B	19	6	0	13	341	370	-10	331
Wetherby Methodists C	20	5	0	15	315	444	0	315
Burnbridge C	19	3	0	16	290	406	-10	280
Wetherby Methodists D	20	1	0	19	206	506	0	206

DIVISION 4	P	W	D	L	GF	GA	PA	Points
Burnbridge E	20	16	0	4	469	241	0	469
St John Fisher C	20	14	1	5	414	311	0	414
Markington C	20	13	1	6	391	323	0	391
St John Fisher D	20	13	0	7	385	326	0	385
Harrogate Racquets H	20	13	1	6	381	358	0	381
Ripon D	20	9	1	10	366	366	0	366
Boston Spa Methodists B	20	8	2	10	360	376	0	360
SPA D	20	6	2	12	325	392	0	325
Burnbridge D	20	5	0	15	306	418	0	418
Wetherby Methodists E	20	3	0	17	300	425	0	300
Harrogate Grammar C	20	6	0	14	275	436	0	275

YORKSHIRE LEAGUE FINAL TABLES 2017-2018

DIVISION 1	P	W	D	L	SF	SA	PA	Points
Hull 1	8	8	0	0	67	13	0	16
Huddersfield 1	8	7	0	1	66	14	0	14
Dewsbury 1	8	4	2	2	43	37	0	10
Leeds 1	8	4	1	3	43	37	0	9
Hull 2	8	4	1	3	37	43	0	9
Harrogate 1	8	2	2	4	33	47	0	6
York 1	8	1	1	6	27	53	0	3
Wakefield	8	1	1	6	21	59	0	3
Hull 3	8	0	2	6	23	57	0	2

DIVISION 3	P	W	D	L	GF	GA	PA	Points
Harrogate 2	7	6	0	1	56	14	0	12
Huddersfield 3	7	6	0	1	55	15	0	12
Dewsbury 3	6	4	0	2	36	24	0	8
York 4	6	3	0	3	33	27	0	6
Huddersfield 4	6	3	0	3	33	27	0	6
York 5	7	2	0	5	15	55	0	4
Bradford 3	5	1	0	4	12	38	0	2
Wakefield 2	6	0	0	6	10	50	0	0

TOURNAMENT RESULTS 2017-2018

Event	Winner(s)	Runner(s) Up	Result
Men's Singles	Deo Jones	Richard Whiteley	3-2 (-9,6,-8,4,7)
Ladies Singles	Sarah Jackson	N/A Round Robin	
Open Doubles	Still outstanding		
Mixed Doubles	Sarah Jackson & Richard Whiteley	Dale Ward & Joe Wright	3-1 (-8,8,9,7)
Handicap Singles	Rohan Johar (+16)	Richard Whiteley	2-0 (19,14)
Handicap Doubles	Joe Wright & Ryan Jowsey	Jim Walker & Lewis Pocock (+12)	2-1 (-20,17,17)
U13 Singles	Theo Kelly	Tom Barlow	3-0 (4,4,4)
U18 Singles	Sammy Kelly	Rohan Johar	3-0 (8,4,6)
Over 60 Singles	Ricky Slack	Mike Pickering	3-1 (7,-9,6,11)
Over 70 Singles	Phil Kenny	Tony Lupton	3-2 (-8,-9,9,9,4)
Over 80 Singles	Brian Clarke	N/A Round Robin	

CHARITY CUP FINAL RESULT 2017-2018

Winners	Runners Up	Result
BURNBRIDGE E (+46)	ST JOHN FISHER C	365 - 312
Rohan Johar (+25)	Ben Collins (+14)	
Anish Johar (+25)	Tom Barlow (+32)	
Howard Innocent (+7)	Gabriel Mead (+36)	

DIVISIONAL SINGLES RESULTS 2017-2018

Event	Winner	Runner Up	Result
Division 1 Singles	Richard Whiteley	Brian Birkbeck	4-3
Division 2 Singles	Paul Wharton	Sabrina Wild	4-2
Division 3 Singles	John Baker	Glenn Apperley	4-0
Division 4 Singles	Aman Joshua	Tom Barlow	4-3

CAPTAINS' RESPONSIBILITIES

Whilst the individual clubs may give various responsibilities to their captains this schedule summarises the duties for captains as referred to within the rules of the HTTA:

- 1) Arrange any postponement up to 24 hours prior to commencement of the original fixture. If responsible for the postponement, advise the Match Secretary within 48 hours of such postponement. Re-arranged fixtures to be determined in accordance with Rule 7.3
- 2) Return match card claiming the match if the opposing team fails to turn up. (Rule 7.4).
- 3) Home team captain to advise the Match Secretary of the need to adjourn any match and to arrange for the match to be completed on a subsequent date. (Rule 7.9).
- 4) Home team captain to fill in the score card first. (Rule 8.1).
- 5) Home team captain to return the score card to the Match Secretary on time (Rule 9.2).
- 6) Both captains to keep a copy of the score card. (Rule 9.4).
- 7) Team captains to ensure that divisional trophies be returned to the HTTA Secretary by 30th April. (Rule 13.2). In addition to ensuring that the above rules of the HTTA are followed, the captains should encourage their teams to display the highest levels of sportsmanship reflecting the standards and aspirations of the HTTA and their clubs and in line with the new HTTA Code of Conduct which can be downloaded on:

www.tabletennis365.com/Harrogate/Pages/Code_of_Conduct

HARROGATE SPORTS TROPHIES

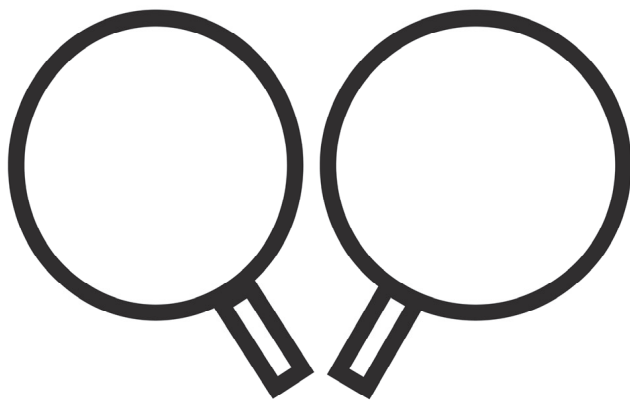

5 Cambridge Road

(30 yds up from General Post Office)

Telephone

525354

or

Email: alan.smith713@googlemail.com

For all your Sports Trophies,
Cups, Shields, Tankards, Rosebowls.

HAND & MACHINE ENGRAVING

TEAM CAPTAIN CONTACT DETAILS

Team	Captain	Home Phone	Mobile	Email
<u>Division 1</u>				
Harrogate Racquets A	N Kirkland		07899 950749	kirklandnick@ymail.com
Harrogate Racquets B	J Wright		07543 782619	wwjosephwrightww@yahoo.co.uk
Harrogate Racquets C	G Chan		07507 039071	georgekychan@yahoo.co.uk
Ripley Star A	G Bowland	01423 340107	07903 810132	grahambowland11@gmail.com
Ripley Star B	G Bowland	01423 340107	07903 810132	grahambowland11@gmail.com
Ripon A	D Jackson		07921 824911	david.jackson@stoneexecutive.co.uk
SPA A	N O'Brien	01423 340762	07802 655553	nidge@rochvalleyhomes.co.uk
SPA B	Sabrina Wild		07884 342918	sabrinajwild@gmail.com

Division 2

Burnbridge A	D Ward	01423 861809	07594 347231	daleandchristoper@gmail.com
Burnbridge B	R Blunden	01423 541392	07906 864351	richieblunden@gmail.com
Harrogate Racquets D	A Kitchen	01423 886134	07753 126713	atgr_kitchen@hotmail.com
Harrogate Racquets E	M Simpson	01423 863859	07896 939715	msimpson2@sky.com
Harrogate Racquets F	T D'Arcy-Evans		07866 582042	tdarcyevans@hotmail.com
KCC A	G Stockburn		07771 823866	gstockburn@sky.com
KCC B	P Kenny	01423 884157		
North Stainley A	F Kucera		07400 605374	frankuk@azet.sk
Oatlands	G Lazenby	01423 888902	07989 784386	geraldlazenby@hotmail.co.uk
Ripon B	B Stockill		07754 978096	billstockill@sky.com
St John Fisher A	M Mills	01423 869289	07794 967257	maxbmills@hotmail.com
Wetherby Methodists A	R Maxfield	01937 520679		robin@max90.co.uk

Division 3

Boston Spa Methodists A	E Williams		07738 781514	earl.williams@ntlworld.com
Burnbridge C	J Walker	01423 879645	07968 793680	jameswalker87@aol.com
Burnbridge D	H Innocent	01423 866875	07732 514847	howard.innocent@coborn.com
Harrogate Grammar A	A Broadbent		07766 624223	abro68@hotmail.co.uk
Harrogate Racquets G	C Towse	01423 540270		colin.towse1@virginmedia.com
Harrogate Racquets H	A Marshall	01423 872111		anthonym825@gmail.com
KCC C	J Tasker	01423 819711		cynth.tasker@gmail.com
North Stainley B	B Clark	01765 451846	07745 950468	clark_william2@sky.com
Ripon C	M Forster		07711 776202	mike.forster1@btopenworld.com
SPA C	J Halbert		07909 635634	jhalbert2@googlemail.com
St John Fisher B	M Mills	01423 869289	07794 967257	maxbmills@hotmail.com
Wetherby Methodists B	R Hill	01937 589121	07739 707180	rhill@hillconsult.com

TEAM CAPTAIN CONTACT DETAILS

Team	Captain	Home Phone	Mobile	Email
<u>Division 4</u>				
Boston Spa Methodists B	D Hovell	01937 843445	07817 769259	david_hovell@hotmail.com
Burnbridge E	N Ross		07779 243829	nick.ross55@hotmail.co.uk
Harrogate Grammar B	R Mackay	01423 531127	07737153202	rhm@harrogategrammar.co.uk
Harrogate Grammar C	R Mackay	01423 531127	07737153202	rhm@harrogategrammar.co.uk
Harrogate Racquets I	K Reid		07951 040010	kate.reid@pembertonreid.com
North Stainley C	C Wilson-Smith		07525 192974	chris@buttercupcottage.co.uk
SPA D	N O'Brien	01423 340762	07802 655553	nidge@rochvalleyhomes.co.uk
St John Fisher C	M Mills	01423 869289	07794 967257	maxbmills@hotmail.com
St John Fisher D	M Mills	01423 869289	07794 967257	maxbmills@hotmail.com
Wetherby Methodists C	F Lyn	01937 585656	07818 017097	damptherby@aol.com
Wetherby Methodists D	I Wells	01937 541517		iwells2000@yahoo.co.uk
Wetherby Methodists E	R Thraves	01937 587883	0788 5510410	richard.thraves@btinternet.com

MATCH SECRETARY CONTACT DETAILS

Division 1	I Hilton	01765 698451	07813 391585	ianh5979@sky.com
Division 2	N O'Brien	01423 340762	07802 655553	nidge@rochvalleyhomes.co.uk
Division3	J Wright		07543 782619	wwjosephwrightww@yahoo.co.uk
Division 4	M Mills	01423 869289	07794 967257	maxbmills@hotmail.com

COMPETITIONS 2018-2019 KNARESBOROUGH CHARITY CUP - HANDICAP

A) The fixture to consist of 9 matches, 2 games per match, 21 up per game, at 20 all - the next point wins. Match and game results to be entered onto the result sheet and totalled at the end of the match.

B) The WINNING team to return the Result Sheet. In the event of a Tie then the match is replayed on the Away table HOME team to enter their players on the result sheet first. The Handicap to be set on a Round by Round Basis.

C) Each player will be allotted a personal handicap and the calculation of the handicap will be done on the night according to the 3 players who are playing. Once a player has played for a given team they will not be able to play for another team although reserves could play who have not previously played for another team.

D) The teams will not be restricted to the normal players who play in a particular team but can consist of any three players.

E) As all teams will be included in the weeks set aside for the handicap the home team's night will be observed. Clubs where two teams were drawn at home and share the same home night, one team will be required to re-arrange their match.

F) A player is defined as: i) any HTTA player registered under Rule 6, Registration of Players, in the previous season; or ii) any HTTA player registered under Rule 6, Registration of Players, in the current season.

G) Eligibility for Round 1 of the Charity Cup: i) all players as defined in Rule F.

H) Eligibility for Round 2 and subsequent rounds of the Charity Cup "The Round", all players as defined in Rule F except that those players registered in the current season but NOT in the previous season must have played a minimum of two league games in the current season prior to commencement of The Round.

FINE FOR CONCEDED A CHARITY CUP FIXTURE I) The club of any team conceding their Charity Cup fixture will be fined £30 which will be donated to HTTA's chosen charity.

INCORRECT CALCULATION OF HANDICAPS OR SCORECARD

J) Handicaps are to be agreed on the night of the match by the two team captains. The handicap and signed scorecard will stand even if subsequently either are found to be incorrect.

ENTRY FEES

Charity Cup fees included with affiliation fees.

ENTRY FORMS

Will be sent to team captains 2 to 4 weeks before commencement.

LICENSED BALLS ALL I.T.T.F. approved 3 Star

TEAMS AND HOME NIGHTS 2018-2019 SEASON

DIVISION 1	Team	Home	DIVISION 3	Team	Home
1	RACQUETS B	WED	1	HARROGATE GRAMMAR A	THUR
2	RIPLEY STAR A	WED	2	BURN BRIDGE D	MON
3	SPA A	MON	3	NORTH STAINLEY B	TUES
4	RACQUETS C	TUES	4	WETHERBY METHODISTS B	WED
5	RIPON A	WED	5	RIPON C	MON
6	RIPLEY STAR B	THUR	6	RACQUETS H	MON
7	SPA B	MON	7	KCC C	WED
8	RACQUETS A	THUR	8	BURN BRIDGE C	TUES
			9	ST JOHN FISHER B	THUR
			10	SPA C	MON
			11	RACQUETS G	WED
			12	BOSTON SPA METHODISTS A	MON
DIVISION 2	Team	Home	DIVISION 4	Team	Home
1	KCC B	WED	1	ST JOHN FISHER C	MON
2	BURN BRIDGE B	TUES	2	WETHERBY METHODISTS C	THUR
3	RACQUETS F	THUR	3	BURN BRIDGE E	WED
4	NORTH STAINLEY A	TUES	4	SPA D	MON
5	OATLANDS	TUES	5	WETHERBY METHODISTS D	WED
6	RACQUETS E	TUES	6	BOSTON SPA METHODISTS B	MON
7	KCC A	MON	7	HARROGATE GRAMMAR B	WED
8	BURN BRIDGE A	MON	8	HARROGATE GRAMMAR C	WED
9	ST JOHN FISHER A	THUR	9	RACQUETS I	THUR
10	WETHERBY METHODISTS A	WED	10	NORTH STAINLEY C	TUES
11	RIPON B	MON	11	WETHERBY METHODISTS E	WED
12	RACQUETS D	TUES	12	ST JOHN FISHER D	MON

FIXTURE CHART 2018 - 2019 SEASON

(DIVISION 1)

DATE	1	2	3	4	5	6	7	8
17-Sep	8	7	6	5	4A	3A	2A	1A
24-Sep	7A	6A	5A	8A	3	2	1	4
01-Oct	6	5	4	3A	2A	1A	8A	7
08-Oct	5A	4A	8	2	1	7	6A	3A
15-Oct	CHARITY CUP ROUND 1							
22-Oct	4	3	2A	1A	7A	8A	5	6
29-Oct	3A	8	1	7	6	5A	4A	2A
05-Nov	2	1A	7A	6A	8A	4	3	5
12-Nov	8A	7A	6A	5A	4	3	2	1
19-Nov	CHARITY CUP ROUND 2							
26-Nov	7	6	5	8	3A	2A	1A	4A
03-Dec	6A	5A	4A	3	2	1	8	7A
10-Dec	5	4	8A	2A	1A	7A	6	3
17-Dec	CHARITY CUP ROUND 3							
24-Dec	FREE							
31-Dec	FREE							
07-Jan	4A	3A	2	1	7	8	5A	6A
14-Jan	3	8A	1A	7A	6A	5	4	2
21-Jan	2A	1	7	6	8	4A	3A	5A
28-Jan	8	7	6	5	4A	3A	2A	1A
04-Feb	CHARITY CUP QUARTER FINALS/BEST PAIRS EVENT							
11-Feb	7A	6A	5A	8A	3	2	1	4
18-Feb	6	5	4	3A	2A	1A	8A	7
25-Feb	5A	4A	8	2	1	7	6A	3A
04-Mar	4	3	2A	1A	7A	8A	5	6
11-Mar	CHARITY CUP SEMI FINALS/BEST PAIRS EVENT							
18-Mar	3A	8	1	7	6	5A	4A	2A
25-Mar	2	1A	7A	6A	8A	4	3	5
01-Apr	FREE							
08-Apr	DIVISIONAL SINGLES FINALS							
15-Apr	CHARITY CUP FINAL							

Always opposite: 1&5, 2&6, 3&7, 4&8

FIXTURE CHART 2018 - 2019 SEASON

(DIVISIONS 2, 3 & 4)

DATE	1	2	3	4	5	6	7	8	9	10	11	12
17-Sep	12	11	10	9	8	7	6A	5A	4A	3A	2A	1A
24-Sep	11A	10A	9A	8A	7A	12A	5	4	3	2	1	6
01-Oct	10	9	8	7	6	5A	4A	3A	2A	1A	12A	11
08-Oct	9A	8A	7A	6A	12	4	3	2	1	11	10A	5A
15-Oct	CHARITY CUP ROUND 1											
22-Oct	8	7	6	5	4A	3A	2A	1A	11A	12A	9	10
29-Oct	7A	6A	5A	12	3	2	1	11	10	9A	8A	4A
05-Nov	6	5	4	3A	2A	1A	11A	10A	12A	8	7	9
12-Nov	5A	4A	12	2	1	11	10	9	8A	7A	6A	3A
19-Nov	CHARITY CUP ROUND 2											
26-Nov	4	3	2A	1A	11A	10A	9A	12A	7	6	5	8
03-Dec	3A	12	1	11	10	9	8	7A	6A	5A	4A	2A
10-Dec	2	1A	11A	10A	9A	8A	12A	6	5	4	3	7
17-Dec	CHARITY CUP ROUND 3											
24-Dec	FREE											
31-Dec	FREE											
07-Jan	12A	11A	10A	9A	8A	7A	6	5	4	3	2	1
14-Jan	11	10	9	8	7	12	5A	4A	3A	2A	1A	6A
21-Jan	10A	9A	8A	7A	6A	5	4	3	2	1	12	11A
28-Jan	9	8	7	6	12A	4A	3A	2A	1A	11A	10	5
04-Feb	CHARITY CUP QUARTER FINALS / BEST PAIRS EVENT											
11-Feb	8A	7A	6A	5A	4	3	2	1	11	12	9A	10A
18-Feb	7	6	5	12A	3A	2A	1A	11A	10A	9	8	4
25-Feb	6A	5A	4A	3	2	1	11	10	12	8A	7A	9A
04-Mar	5	4	12A	2A	1A	11A	10A	9A	8	7	6	3
11-Mar	CHARITY CUP SEMI FINALS / BEST PAIRS EVENT											
18-Mar	4A	3A	2	1	11	10	9	12	7A	6A	5A	8A
25-Mar	3	12A	1A	11A	10A	9A	8A	7	6	5	4	2
01-Apr	2A	1	11	10	9	8	12	6A	5A	4A	3A	7A
08-Apr	DIVISIONAL SINGLES FINALS											
15-Apr	CHARITY CUP FINAL											

Always opposite: 1&7, 2&8, 3&9, 4&10, 5&11, 6&12

RULES 2018-2019

1. NAME

- 1.1 The Association shall be known as "The Harrogate and District Table Tennis Association" (HTTA) and will be affiliated to the English and Yorkshire Table Tennis Associations.

2. OFFICERS

- 2.1. The Officers shall consist of: Chairman, Secretary, Treasurer, Coaching Secretary, Competitions Secretary, A Match Secretary for each Division, Press Secretary, Tournament Secretary and Welfare Officer.
- 2.2. A President may be elected at the A.G.M. to serve for a period not exceeding three years. Nominations to be made by the Executive Committee.
- 2.3. Vice Presidents may be elected at the A.G.M. Nominations to be made by the Executive Committee.
- 2.4. Life Membership may be conferred by the A.G.M. Nominations to be made by the Executive Committee.

3. MANAGEMENT

- 3.1. The Association shall be governed by an Executive Committee consisting of the Officers and no more than four representatives to be elected at the Annual General Meeting. The quorum needed to conduct business shall be four, including the chairman, in the event of a tied vote, the chairman shall have a casting vote.
- 3.2. The Executive shall have the power to determine subscriptions, registration fees and any other monies in order to keep the finances of the Association solvent.
- 3.3. All protests and disputes shall be placed before the Executive. Executive decisions when appealed against will be heard by an Appeals Board, to be appointed by the Annual General Meeting. Any appeal against the Executive decision must be made in writing to the Secretary within 14 days of notification.
- 3.4. The Executive will have the power to levy fines, to suspend players and expel Clubs from the Association and take any action deemed necessary to benefit the Association and the running of the Association.
- 3.5. The Chairman, Secretary and Treasurer shall be empowered to act in cases of emergency, decisions shall be subject to confirmation at the ensuing Executive Meeting. The Secretary will give information and advice but this will not be considered binding on the Executive Committee.
- 3.6. The Executive may delegate some of its duties to a Sub Committee, provided that the Chairman of any such Committee shall be an Association Officer.
- 3.7. The Executive shall meet at least four times in a season.
- 3.8. The Executive have the power to grant an honorarium to an Officer.
- 3.9. The Executive shall make regulations for the various Competitions organised by the Association.

3.10. The Financial Accounts of the Association will be the exclusive responsibility of the Treasurer who will be required to keep the Books of Account. An examined Statement of Annual Accounts will be prepared by the Treasurer and presented at the Annual General Meeting.

4. ANNUAL GENERAL MEETING

- 4.1. The meeting shall be held in June or July and the Secretary shall give four weeks' notice to all clubs of the Date and Venue.
- 4.2. The A.G.M. shall elect officers and Executive committee for the ensuing season. Any person wishing to be elected or re-elected as an officer or as a member of the Executive Committee must notify the Secretary at least 28 days before the date of the Annual General Meeting.
- 4.3. All additions to, alterations to, and deletions from the Rules shall come before the AGM. All proposals for such alterations in writing, to be in the hands of the Secretary by 31st May.
- 4.4. All proposed alterations are to be circulated to the Club. Any amendment to the proposed alterations must come via Club Secretaries and must be in the hands of the Association Secretary fourteen days before the date of the A.G.M.
- 4.5. All additions to, alterations to and deletions from the rules and any amendments to such proposals shall require a majority of those voting.
- 4.6. Any Club not represented at the AGM shall be fined £5.
- 4.7. Voting at the A.G.M. shall be on the basis of one vote per Registered player or committee member or Life Member of the Association in attendance.

5. SUBSCRIPTIONS

Subscriptions, TTE affiliation fees (unless paid by the player direct to TTE) and YTTA team affiliation fees are to be paid on or before 30th September. Individual subscriptions will be £4.00 for each registered senior player and £1.00 for each registered junior player - defined as under the age of 18 on 31 December during the current season. In addition, the Association will collect on behalf of Table Tennis England (TTE), the individual affiliation fee and pay this over to TTE unless already paid directly by the individual. This affiliation fee is determined at the annual TTE AGM. Team subscriptions will be £6.00 for each registered team. In addition, the Association will collect on behalf of the Yorkshire Table Tennis Association (YTTA), the team affiliation fee and pay this over to YTTA which will affiliate each club to the YTTA. This affiliation fee is determined at the annual YTTA AGM.

6. REGISTRATION OF PLAYERS

- 6.1. The secretary of each club shall register with the Match Secretary within 14 days of the Annual General Meeting, on a provisional basis, the names of all playing members. A player who registers to represent any other league to the exclusion of being available to represent Harrogate must play at least one half of the Harrogate league fixtures being one half of the total fixtures for the division highest the player plays in, total games to count. Failing to do so may, at the discretion of the committee, result in all points won by the player in question, being deducted from the team total at the end of the season and in addition for those deducted points to be awarded to the appropriate opposing teams.
If a player is registered in another league then that player must play a minimum of six fixtures in the Harrogate League during the season. Failing to do so may, at the discretion of the committee, result in all points won by the player in question, being deducted from the team total at the end of the season and in addition for those deducted points to be awarded to the appropriate opposing teams.
- 6.2. If a player wishes to change clubs during current season he must re-register, together with the old club's written acceptance.
- 6.3.
 - 6.3.1. A player shall be eligible to play only for the team for which he or she is registered. Subject to Rule 6.3.2, a player may play for any higher team within the same club provided that the overall total of higher appearances does not exceed four. If a player does make a fifth appearance then that player is deemed to be registered for the team the player played for on the fifth occasion. The player will not be allowed to play up on any further occasions. If a player does play up, Rule 15-4 will be implemented.
 - 6.3.2. A player is unable to play for a higher team within the same Club once the player's team, for which he or she is registered, has completed its league fixtures. "Completed its league fixtures" is defined as the Friday of that week on which a team's league fixtures should have been completed in accordance with the fixture list published at the commencement of the season, irrespective of the actual fixtures themselves having been played. If a player does play up, Rule 15.4 will be implemented.
- 6.4. All players will be nominated for a team prior to the commencement of the season and shall not be eligible for a lower team unless downgraded by the Executive Committee or Sub-Committee.
- 6.5. Higher grade players will not be allowed to register in lower divisions without the prior consent of the Executive Committee or Sub-Committee.
- 6.6. Additional players may be registered in accordance with Rule 6.1 after the season has commenced. Such players shall be registered by the club secretary making a request for registration to the Divisional Match Secretary or the Website Secretary. The request may be made in writing, by email or orally. The appropriate fee must be sent to the Divisional Match Secretary within one week

from registration. If this fee is not received, then until the fee is received, all points won by the additional player in question will be deducted immediately from the team total at the end of the season and, in addition, for those deducted points to be awarded to the appropriate opposing teams.

- 6.7. Under 17 players playing in any junior division may also play as a senior player bound by the senior rules.

7. MATCHES

- 7.1. All Fixtures should be played in accordance with the fixture list. Best of five games per match. The Rules of TTE, including the Rules of Table Tennis (Laws), which can be found at <https://tabletennisengland.co.uk/compete/rules-regs/laws/> shall apply in all respects for which provision is not made in these rules except that Laws 2.1.1 and 2.12.3 will be waived in Handicap Competitions.
- 7.2. Matches shall not be played as double headers i.e. for double the points in order that a return fixture need not be played. If the committee adjudges a double header to have been played then both teams involved will have the points deducted that were claimed for both matches deducted from both teams' total at the end of the season.
- 7.3. Fixtures may be postponed, up to 24 hours prior to the original commencement of the fixture. Fixtures may also be played earlier if both teams agree. The Match Secretary to be informed within 48 hours by the team asking for the postponement.
- 7.3.1. Within 14 days of the original fixture date one of the following must occur:
- 7.3.1.1. If the home team requested the rearrangement or if the fixture was postponed due to weather conditions or in other unforeseen circumstances where neither team requested the postponement then the home team must offer at least two dates to the away team.
 - 7.3.1.2. If the away team requested the rearrangement then the home team is obliged to offer one date only to the home team.
- 7.3.2. If the home team does not offer any dates in accordance with the above then the away team can claim the fixture.
- 7.3.3. The dates offered must be as soon after the original fixture date as possible and not clash with either club's other existing fixtures.
- 7.3.4. If the rearranged fixture date is not agreed by the away team within 14 days of the date(s) being offered pursuant to clause 7.3.1 then the home team can claim the fixture.
- 7.3.5. If, after agreeing a rearranged date, the same team who requested the postponement requests another postponement this shall not be allowed without the Executive Committee's permission and if no permission is granted the other team shall be awarded the fixture. If the other team requests a postponement or if the original fixture was postponed due to weather conditions or other unforeseen circumstances where neither team requested the postponement, then Rules 7.3 & 7.3.1-7.3.4 shall apply

- 7.3.6. Where a team requests a postponement less than 24 hours prior to the original commencement of the fixture then the other team will be awarded the fixture unless the fixture was postponed less than 24 hours prior to commencement due to weather conditions or in other unforeseen circumstances where neither team requested the postponement, in which case Rules 7.3 & 7.3.1-7.3.4 shall apply.
- 7.3.7. ALL fixtures to be completed no later than 14 days from the last Friday of the season (the last Friday of the season is the Friday in which the Charity Cup Final is scheduled to be played). Fixtures not completed by this time will be regarded as void and incurring penalty as per 15.7.
- 7.4. In the event of a team failing to turn up on the arranged night the opposing team must submit an official score card claiming the match. The offending team will be subject to rule 15.9.
- 7.5. All matches to commence no later than 7.30 pm unless by prior arrangement with the opposing team.
- 7.6. Players must complete all games in a match.
- 7.7. All points will be lost if two members of a team are not present at 7.30 pm unless by prior arrangement with the opposing team.
- 7.8. A player is not allowed to take part in a match if arriving after 8.00 pm unless by prior arrangement with the opposing team.
- 7.9. Fixtures which are unable to be completed due to unforeseen circumstances may be adjourned and re-arranged, to be completed within 14 days. The Match Secretary to be informed by the home team captain. All completed matches to stand and the same players are to finish the fixture.
- 7.10. The main colour of a shirt, shorts or skirt must be different from that of the ball.
- 7.11. Smoking and vaping are not allowed in the communal playing areas.
- 7.12. All games to be scored alternately by the home and away players or by third parties with the agreement of both team captains.

8. TEAMS

- 8.1. The HOME team captain shall enter his full team on the official score card first. Doubles need not be declared until commencement of the doubles match.
- 8.2. The order of play shall be set out on the scorecard unless suspended with the agreement of both team captains.
- 8.3. All divisions shall consist of three player teams.

9. MATCH RESULTS

- 9.1. One point to be awarded for each game won, including the doubles and one point to be awarded for each match won e.g. If the score of a singles (or doubles) match is 3-2 then the winners are awarded 4 points and the losers 2 points.
- 9.2. The HOME team captain shall be responsible for returning the score card to the Match Secretary so as to arrive no later than 7 full days after the fixture.
- 9.3. Team positions in the league will be decided on the points won in accordance with Rule 9.1. Where there is a tied situation, the team that has won most

fixtures will be deemed to have been placed higher and if there is still a tie, the team with more draws will be deemed to have been placed higher. If there is a still a tied situation affecting promotion or relegation, a play-off at a neutral venue, arranged by the Match Secretary, will decide final placings. The play off will consist of 9 singles sets only. Doubles will be played if the scores are tied (this can happen if both teams field two players). To play in a play-off a player must have made at least 6 appearances for the team involved in the play-off or a lower team.

9.4 A copy of the score card shall be kept by both Captains.

10. CONSTITUTION OF ASSOCIATION

- 10.1. The number of teams in a division shall be at the discretion of the committee.
- 10.2. A new team entering the Association shall be placed at the highest available vacancy at the discretion of the Executive Committee.
- 10.3. The Winners and Runners Up in each Division, except the first, may be placed in the next highest division and the bottom two teams in each division, except the first and the lowest, may be relegated to the next lowest division, where the playing strength remains the same. Where a vacancy occurs in a division then the Executive shall decide which team shall fill the vacancy.
- 10.4. Promotion into or relegation from Division 1 based on a fixture grid in that division of eight teams or fewer will include a play off between the runner up in Division 2 (at home) and the second bottom in Division 1, and the winner will play in Division 1 and the loser will play in the Division 2.
- 10.5. Where deemed necessary by the Executive Committee, rule 10.4 may be overridden and clause 10.3 will be applied to Division 1 if the structure of the league needs to be changed
- 10.6. A Harrogate Junior Team may be placed in any Division at the discretion of the Executive Committee.

11. ANNUAL TOURNAMENT

- 11.1. The Annual Tournament will be known as the Harrogate Closed Championship.
- 11.2. This Tournament is open to any player defined as:
 - 11.2.1. any HTTA player registered under Rule 6, Registration of Players, In any one of the previous three seasons; or
 - 11.2.2. any HTTA player registered under Rule 6, Registration of Players, in the current season but NOT in the previous three seasons, who has played a minimum of two fixtures in the current season prior to the closing date for Tournament entries The Tournament will be conducted in accordance with the rules of the ETTA.
- 11.3. The Executive will determine the format of the Tournament.
- 11.4. Each game will be controlled by an umpire whose decision will be final on point of fact. The decision of the Referee will be final on point of law. Every match after the first on each table shall be umpired by the player losing the previous match.

Losing players will remain at the table.

- 11.5. Any player not ready to play when called will be automatically 'scratched'.
- 11.6. Seeding positions will be at the tournament secretary's discretion.
- 11.7. All entries will require approval by the Executive.
- 11.8. In the event of any questions arising not provided for in the rules or any dispute as to interpretation, the decision of the Referee shall be final.

12. EQUIPMENT

- 12.1. Official balls - Only ITTF approved 3star balls to be used in League, Competitions and Tournament matches.
- 12.2. Rubbers - all coverings, either red or black, must display the ITTF logo of approval.
- 12.3. Racket - A racket shall not be replaced during an individual match unless it is accidentally damaged so badly that it cannot be used, if this happens the damaged racket shall be replaced immediately by another which the player has brought with them to the playing area or one which is handed to them in the playing area. The opposing player(s) and the umpire must be allowed to examine the replacement.

Note: no glues containing 'volatile compounds' (VCs) to be used.

Only ITTF authorized glues to be used.

13. TROPHIES

- 13.1. Trophies cannot be won outright.
- 13.2. All trophies to be handed to the Association Secretary by 30th April of the following season.

14. FINES AND DISCIPLINARY ACTION

New Clubs will be required to make a once only deposit before the commencement of their first season in order to protect the Association against excessive fines. The deposit will be £10 but if more than 3 Teams per club are registered then the deposit will be increased to £20. If before the season commences any Club reduces their number of Teams to 3 or less then a £10 refund will be made. Similarly an increase to more than 3 Teams will require an additional £10 deposit. Both adjustments will be made on the Clubs annual account. Any Club resigning from the Association will forfeit their deposit which retained by the Association. Should outstanding fines exceed the deposit then the club players must meet the outstanding fines before being re-admitted into the Association.

15. FINES AND DISCIPLINARY ACTIONS – CLUBS

- 15.1. All protests lodged and not upheld will be subject to a fine of £10.00 to be deducted from the annual deposit.
- 15.2. For a dispute or protest put before the Executive Appeals Board against the Executive's previous decision which is not successful: £10.00 fine

- 15.3. For playing a non-registered player, his/her points lost and added to the opposing teams score and: £10.00 fine
- 15.4. For playing a non-eligible player, his/her points lost and added to the opposing teams score and: £10.00 fine
- 15.5. For failing to return score card within SEVEN (7) full days after a match: home team one (1) point deducted.
- 15.6. For every subsequent week or part week of breach of rule 15.5, up to five (5) weeks maximum at one (1) point deducted per week.
- 15.7. For failing to complete fixtures before the end of the season if offending Team: 40 points deducted for one match plus 40 points for each subsequent match.
- 15.8. For allowing a player not to complete a match within the stated time: £10.00 fine
- 15.9. If responsible for a match not to be played as specified in the Rules for Matches.
 - 15.9.1. Fine the offending Club: £10.00 fine and/or
 - 15.9.2. Award the match to the opposing team or:
 - 15.9.3. Order the match to be played within 14 days of the Executive or Sub Committee Meeting.
 - 15.9.4. Any team affected by rule 15.9.2 has the right to appeal (within one week of the season ending) to the appropriate Division Match Secretary. Such appeals will immediately be referred to "The Board of Appeal"
- 15.10. For returning the result card with insufficient postage: £10.00 fine
- 15.11.
 - 15.11.1. For failing to return any trophies to the Association Secretary in compliance with rule 13.2: £10.00 fine
 - 15.11.2. For lost/damaged trophies: £50.00 fine
- 15.12. For failing to report a postponed game -home team points deducted as rule 15.5 & 15.6.
 - 15.12.1. For failing to pay Subscriptions by 30th September:
 - 15.12.2. a fine of 5% of the outstanding Subscriptions if paid before 30 October
 - 15.12.3. a fine of 10% of the outstanding Subscriptions if paid before 30 November
 - 15.12.4. a fine of 15% of the outstanding Subscriptions if paid before 31 December or later

16. HANDICAPPING

- 16.1. Handicapping of all handicap events is to be determined by 'The Competitions Secretary' (or other appointed person identified by the committee) with the assistance of the divisional secretaries.
- 16.2. Each player's handicap may be adjusted after each newly drawn round.
- 16.3. All players have the right of appeal, (within two weeks of the date of issue of the handicaps) to the Competitions Secretary. Such appeals will immediately be referred to 'The Board of Appeal'.
- 16.4. The Committee's word is final.

17. COACHING

- 17.1. The Association will appoint a Coaching Secretary who will organise coaching courses within the Association's area. Coaching courses will be held during each season at certain venues, by appointed coaches.

Bribar

Table Tennis

www.bribartt.co.uk



For advice, details of our huge range of stocks from all leading brands and the very best prices contact our friendly sales team.

- Tel: 01227 860348 (5 lines)
plus 24 hour answering service
- Fax: 01227 860569
- E-mail: sales@bribartt.co.uk
- Web: www.bribartt.co.uk

**Bribar Table Tennis
Knaves Ash House
Church Road
Hoath
Canterbury CT3 4JT**

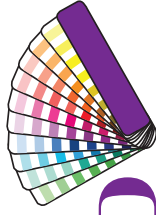

enid TAYLOR

PRINT & COPYSHOP

PRINT

Posters

Letterheads

Business Cards

Brochures • Magazines

Compliment Slips • Leaflets

Order of Services • Invitations

Greetings Cards • Menus

Plan Copying/Printing

and much

more!

01423 567764

info@enidtaylor.co.uk

www.enidtaylor.co.uk

COPY

8 Cold Bath Road, Harrogate, North Yorkshire, HG2 0NA



Your future is golden

Is it time you started planning your financial future?

Cardale Asset Management is recognised as one of the fastest growing Yorkshire based companies, currently managing client funds in excess of £1bn. Our dedication to managing your private wealth, whilst providing a bespoke personal service, is key to the success of Cardale Asset Management's business strategy. Our local team of highly qualified, experienced investment managers and financial planners pride themselves on building lasting relationships with our clients.

Your initial consultation is **FREE** so contact Richard Whiteley on **01423 534100** to make your appointment.



www.cardale-asset.co.uk

- Understand how to preserve your capital
- Plan a financial future for you and your family
- Minimise tax liabilities

CARDALE

Asset Management

investment management • stockbroking • financial planning
2 Greengate, Cardale Park, Harrogate HG3 1GY

A member of the London Stock Exchange. Authorised and regulated by the Financial Conduct Authority.